

# Sinfonie Nr. 3

Es-Dur/E<sup>b</sup> major („Eroica“)

## 2. Satz Marcia funebre

Adagio assai (♩ · 66 - 72)

L. van Beethoven  
op. 55

7  
1. *p*

12 *cresc.* *decresc.* *p*

36 *p* *cresc.* *f*

41 *p* *f* *p* 2

50 *p* *cresc.* *f* *p*

55 *p* 3 *f* *f* *p*

64 3 *Maggiore* *p*

72 2 *cresc.* *ff* *f* *f* *f* *f*

80 *p* *cresc.*

84 *p*

88 *p* *cresc.*

95 *f sempre più f* *ff* *f* *f* *f* *f*

## 3. Satz Scherzo

Allegro vivace  $\text{♩} = 116$  [ $\text{♩} = 120$ ]

## TRIO

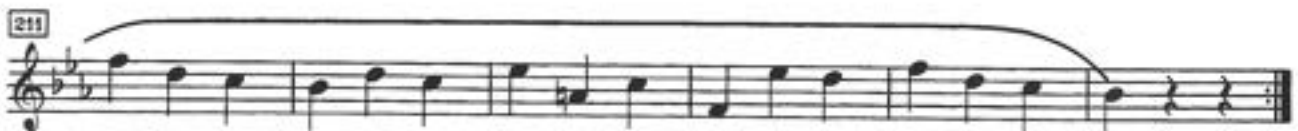

## 4. Satz Finale

Allegro molto ( $\text{♩} = 120$ )

210 *sempre f*

216

222 *f*

232 *dolce*

242 *Poco Andante* (♩ = 30) *p* *p con espress.*

250 *f* *sf* *p*

260 *f* *p*

265

269 *cresc.* *p*

274 *cresc.*

278 *p*

289 *p*

# Violinkonzert

## D-Dur/D major

Johannes Brahms  
op. 77

### 2. Satz

Adagio [♩. 70]

## Sinfonie Nr. 3

a-Moll/A minor („Schottische“)

### 2. Satz

Vivace non troppo (♩ = 126)

Felix Mendelssohn Bartholdy

32 a2 *mf*

37 *cresc.* *f* *f*

43 *pp* VI *f cresc.*

14

87

91

96

100

123

127

## Le Tombeau de Couperin

Prélude

Vif  $\text{♩} = 92$

Maurice Ravel

LSolo

*pp*

①

*pp*

## Die seidene Leiter

## Overture

Gioacchino Rossini

Andantino (♩ = 76)

*p dolce*

1. 6

9 *p* [*mp*]

15 [*ad lib.*]

18 [*∞*] *Allegro*

37 (♩ = 144) *p*

41

45

50

# Die Italienerin in Algier

Andante  
♩ = 76

7 a2. I. Solo  
*f*     *pp* [ $\leftarrow$      $\leftarrow$      $\leftarrow$      $\leftarrow$ ]

11

Allegro (♩ · 138)

82

*pp* [ $\leftarrow$      $\leftarrow$      $\leftarrow$      $\leftarrow$ ]

Ausführungsvorschlag:  
Suggestion for performance:

86

107 192

*pp*     [*mf*]

*pp*

194

[*mf*    *mp*    *p*]

## Die verkaufte Braut

## Ouverture

Vivacissimo (♩ = 138)

Bedřich Smetana

# Pulcinella Suite

## I. Sinfonia

Allegro moderato ♩ = 80

I. Solo

Igor Strawinsky

## II. Serenata

Larghetto ♩ = 54-56

[mf]

## V. Toccata

Allegro ♩ = 120

mf

68

## VI. Gavotta con due variazioni

Allegro moderato  $\text{♩} = 50-56$ 

## Variazione I

Allegretto  $\text{♩} = 100$ 
