

**Audição para percussionista da Orquestra
do Theatro São Pedro**

Caderno de Excertos e confronto

2022

Peça de confronto

Caixa

Estudo 7 do “*Keiskleiriana, 13 Etudes pour caisse-Claire*” (Jacques Delécluze)

Excertos orquestrais

Glockenspiel

A Flauta Mágica - No. 8 Finale (W. A. Mozart)

Lakmé - No.10 - Air Des Clochettes comp. 9 da letra E de ensaio (tempo animato) até 3 antes da letra F (Léo Delibes)

Vibrafone

West side Story (ópera) - No 8 *Cool*, início até compasso 41 e compasso 58 a 69 (Leonard Bernstein)

Xilofone

Porgy and Bess - Introdução até compasso 17 (George Gershwin)

Sonhos de uma noite de verão - 2o Ato - Um compasso antes de 60 até 63 de ensaio (Benjamin Britten).

Pandeiro

Carmen - 2º Ato No 12 compassos de 56 a 139 (G. Bizet)

West side Story (ópera) - No 12 *Im Feel Pretty* - Compasso 140 a 171 (Leonard Bernstein)

Castanholas

Sansão e Dalila - Danse Bacchanale de F a 18 antes de G (Camille Saint Saens)

Prato a dois

Don Pasquale - Sinfonia, 5 primeiros compassos (G. Donizette)

William Tell - Abertura, 8 antes da letra Q até o final.

Triângulo

Il Guarany - Sinfonia, comp. 62 a 78 (A. Carlos Gomes)

Caixa

A Viúva Alegre (Die Lustige Witwe) - No 14 comp. 154 ao fim (Franz Lehár)

Sonhos de uma noite de verão - No 6 de ensaio comp. 3 até fermata antes do No 10 (Benjamin Britten)

Tímpanos

Il Guarany - Sinfonia, comp. 67 a 78 e 217 ao fim (A. Carlos Gomes)

Sagração da Primavera - 189 ao fim (Igor Stravinsky)

Keskleiriana - Estudo 7

♩ = 132

7

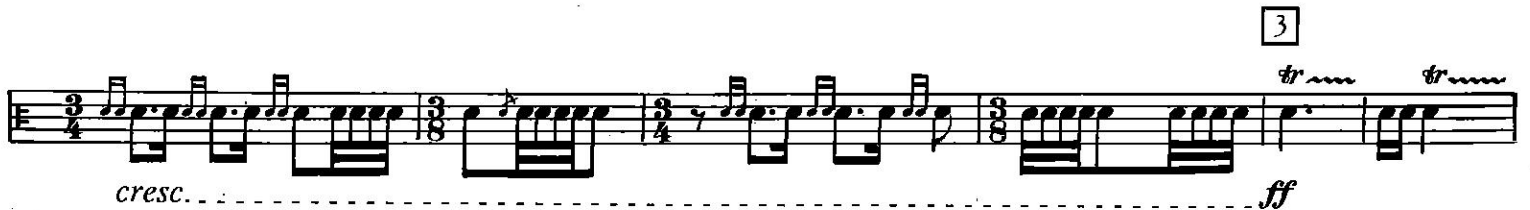
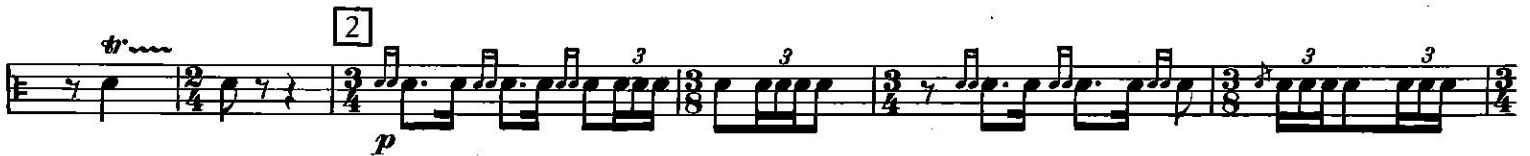
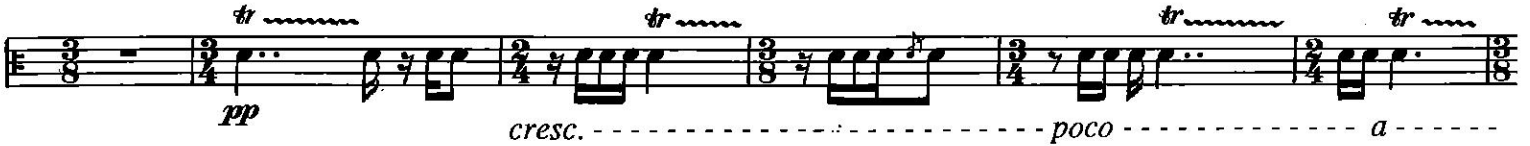

5

f

dimin.

6

pp *f* *pp*

f *pp* *ff*

7

pp

8

f

dimin.

9

p *mf*

pp *f* *p* *sf*

Glockenspiel

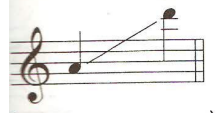

(original version)

No. 8, Finale
from Act I of the Opera
The Magic Flute

W. A. Mozart
(1756-1791)

Allegro

28

Lakmé - N°10 - Air des Clochettes (Léo Delibes)

Quasi Recitativo.

— nou, fils de Brah — ma! De — puis ce jour — au fond des bois, le voy_a —

— geur — en — tend — par — fois — le bruit lé — ger de la ba — guet — te où tin — te la clo —

chet — te où tin — te la clo — chet — te des cha — meurs *p*

rall. suivez. **1^o tempo animato.** Timbres. 8

8 3 8

1 8 1 8

8 8 1

ah! ah! ah! ah! ah! ah! ah! ah! ah! ah! ah! ah! ah! ah! ah! ah!

poco rall.

8 8

ah! ah! ah! ah! ah! ah!

suivez. *a tempo.*

8

Bongos
Pitched Drums
Timpani
Vibraphone
Xylophone

Cool

8

Solid and boppy $\text{♩} = 90$

3

Xylophone

Vibraphone

(Xylophone)

(Vibes)

7

(Vibes)

15

23

(Vibes)

31

Bongos

37

(Vibes)

Poco più mosso

43

Fugue

(Vibes)

49

V.S.

3

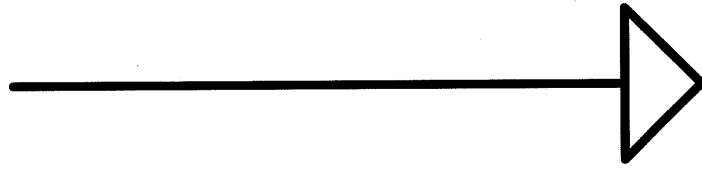

58 (Vibes)

3

55-57

59

p

60

61

62

3

63

Bongos

(Vibes)

sfz

sfz

p

3

64

3

65

(Bongos)

sfz

(Vibes)

ff

f

mf

66

3

67

68

69

70

(Vibes)

p

71

72

73

mp

75

(Bongos)

sfz

(Vibes)

mf

74

76

77

V.S.
(Vibes - play)

Xilofone

Porgy and Bess

George Gershwin
1935

Introduction

Allegro con brio ♩ = 112 [♩ = 126]

5

8

10

12

14

16

*) Dieser Takt erscheint in den folgenden Klavierauszügen irrtümlich zweimal:
This bar appears twice, by mistake, in the following editions of the vocal score:

Chappel & Co. Inc., Sole selling agent for U.S.A. and Canada
Chappel & Co. Ltd., 50 New Bond Street, London W. 1
© 1935 Gershwin Publ. Corp.
Chappel & Co. Inc., Warner Chappell International
Music Ltd. all rights for the world

Sonhos de uma noite de verão - 2o Ato

60
Quicker still (*Più mosso*) ♩ = 174

Xyl.

pp

pp

f

dim.

61

pp

pp

pp cresc.

p

62

f

63 *in 4* **urgent** (*incalzante*)

p

Ob. ⁵

Pandeiro - Carmen (G. Bizet)

ACTE II.

12 And^{no} 4 5 6 CHANT.

T. de *tr* BASQUE.

pp

tr tr tr tr

suivrez

7 a Tempo.

sempre pp

8 9

10 T. de BASQUE.

suivrez

P a Tempo più animato.

cres - - cer - - do.

f *P f P f*

tr P f P sf P

West Side Story (ópera) (Leonard Bernstein) - Pandeiro

Percussion

- 104 -

12 - I Feel Pretty

140 Tambourine

148

156

164

172

180

Castanholas

Sansão e Dalila - Danse Bacchanale (Camille Saint Saens)

13 **F**

Cast. *pp* 1 2 3 4 5 6

cresc. Tri. *p* 7 8 *cresc.* 10 11 12 13 14

f 15 16 *f* 18 19 20 21 22

23 24 25 26 27 28 29 30

ff 31 32 *ff* 1 2 3 4 5

6 7 8 9 10 11 12 13

14 15 7 Tri.

Di più in più animato

G

Prato a dois

Don Pasquale - Sinfonia, 5 primeiros compassos
(G. Donizette)

Gaetano Donizetti
Don Pasquale Overture

G. CASSA

William Tell - Abertura - Prato a Dois

1 2 3 4 5 6 7 *Q string.*

ff

sf *sf*

sf *sf*

sf *sf*

R 6 VUOTA

sf

1 2 3 4

5 6 7 8

4

TRIÂNGULO

62 *Allegro vivo*

Tri.
ff

Ptt.
G.C.

66

Tri.
ff

Ptt.
G.C.

71

Tri.
3

Ptt.
G.C.

74

Tri.
ff

Ptt.
G.C.

78

Percussion

Caixa

A Viúva Alegre (Die Lustige Witwe) - No 14 comp.
154 ao fim (Franz Lehár)

Sonho de uma noite de verão - No 6 de ensaio
comp. 3 até fermata antes do No 10 (Benjamin
Britten)

Tamburo

7

8

9

Tímpanos

Il Guarany - Sinfonia, comp. 59 a 78 e 207 ao fim
(A. Carlos Gomes)

Più mosso ed affrett.

58

pp

62 *Allegro vivo*

ff

63 *4*

71

ff

74

ff

78 *4*

Timpani II

186 DO# à DO
SI b à LA

187

188

189 Timp. I

190 I

191 I

192 Timp. I

193

194

195

196

197

198

199

200

201

T-ba

meno *f*

mf

meno f

meno f

simile

più sf

e sempre cresc.

ff

sf